

Sahana Disease Surveillance Module

- Disease Surveillance Module
- Messaging Module

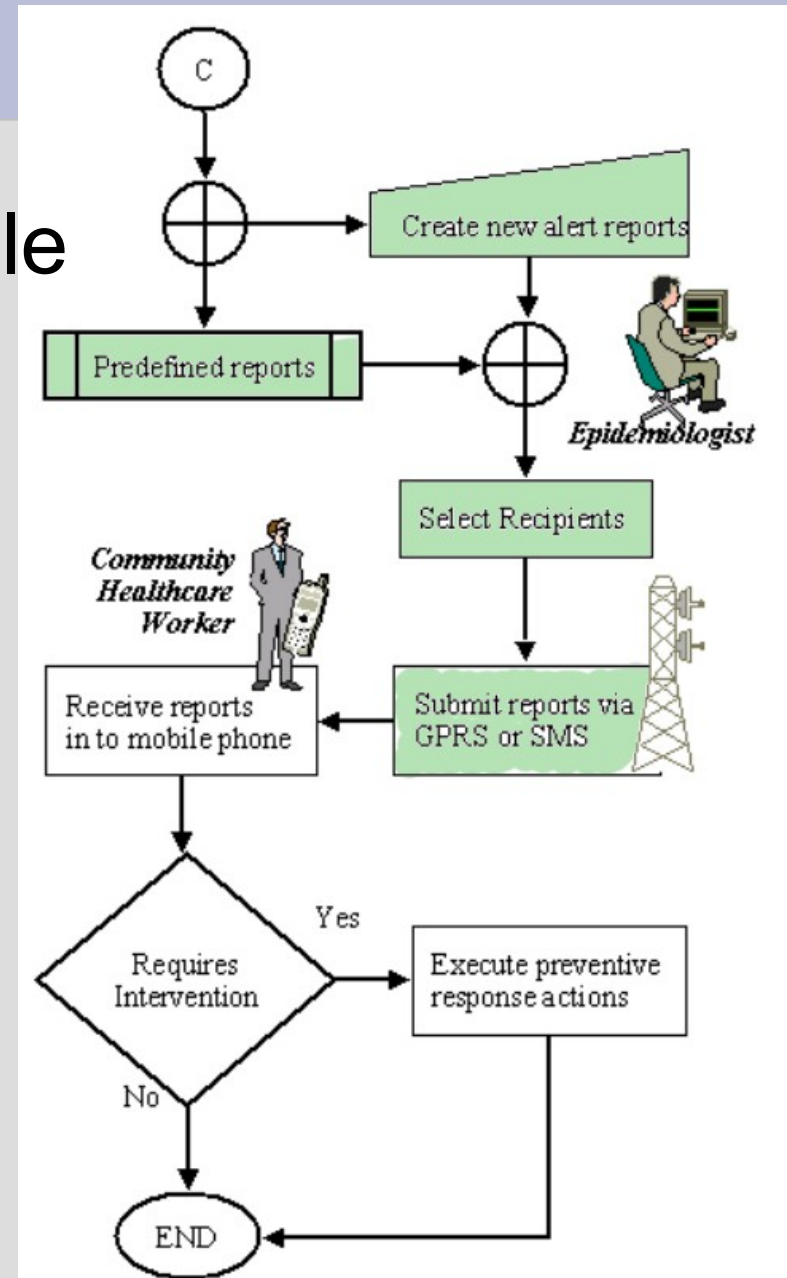

H455

සෞඛ්‍ය / සுகාන්ත / Health - 544

බෝවෙන රෝග පිළිබඳ නිවේදනය நோய்தொழுவது பற்றிய அறிவிப்பு NOTIFICATION OF A COMMUNICABLE DISEASE

අංශනය / நிலையம் / Institute රෝගය / நோய் / Disease

රෝගියාගේ නම*
 நோயாளியின் பெயர் }
 Name of Patient }
 සෑදුණු දිනය
 ஆரம்பித்த திகதி }

* ළමා රෝගීන්ගේ මව/පියා/භාරකරුගේ නම පහතින් පදනම් කරන්න
 நோயாளி சிறுவராயின் பெற்றோர்/பாதுகாவலர் பெயர்
 Paeditric Patients-Name of Mother/Father/Guardian
 ඇතුළත් කළ දිනය
 அனுமதித்த திகதி }

ඇද ඉහළින් අංකය } වයස }
 கட்டிடல் சிட்டை இல. } வகுதி }
 B.H.T. No. } Age }
 ස්ත්‍රී/පුරුෂ භාවය
 பால் }

රසායනාගාර වාර්තා (සිංවිනම් පමණක්)
 முக்கிய ஆய்வு முடிவுகள் (பெறக்கூடியதாக இருப்பின்)
 Laboratory Results (If available)

රෝගියාගේ නිවසේ ලිපිනය (මහජන සෞඛ්‍ය පරීක්ෂකට නිවස සොයා ගැනීමට භාවිතයට පරිදි)
 நோயாளியின் வீட்டு விலாசம் (நோயாளியின் வீட்டை அடையாளம் காண்பதற்கு வசதியாக)
 Home address of Patient (for the Public Health Inspector to trace the patient's residence)

රෝගියාගේ නිවසේ දුරකථන අංකය
 நோயாளியின் வீட்டு தொலைபேசி இல. }
 Patient's Home Telephone No. }

.....
දැනුම් දෙන්නාගේ අත්සන அறிவிப்பவரின் கையொப்பம் Signature of Notifier	නම பெயர் Name	තරුණික அந்தஸ்து Status	දිනය திகதி Date

බෝවෙන රෝග පිළිබඳ ලැයිස්තුව පදනා කරුණකට පිටපිට බලන්න
 மறுபக்கத்திலுள்ள அறிவிக்கப்படவேண்டிய நோய்களின் பட்டியலைப் பார்க்கவும்
 Please see overleaf for the list of Notifiable Diseases.

H 544



DISEASE SURVEILLANCE MODULE

- Home
- Manage Diseases ▾
- Patients/Cases ▾
- Surveillance Report
- Report
- RTBS ▾

SAHANA MAIN

- Sahana Home
- Disaster Preparedness
- Messaging/Alerting Module
- Situation Awareness
- GPS Interface
- Missing Person Registry
- Disaster Victim Registry
- Housing Registry
- Image Tagger
- Organization Registry
- Request/Aid Management
- Shelter Registry
- Web Services
- MapServer Configuration
- Inventory Management
- Disease Surveillance Module
- Social Network
- Streaming Module
- Volunteer Coordination
- Volunteer Management
- Aid Catalog
- Reporting System
- Synchronization

H544

Key: * - Fields tagged with a star (*) are mandatory and must be filled.

H544

Institute	GH Badulla
Name of Patient	Somasiri K *
Name of the Guardian	
Disease Name	Dysentery ▾
Date of Onset	2008-10-06
Date of Admission	2008-10-06
BHT number	08/2374
Ward	2
Age	47
Sex	Male ▾
Laboratory results	none
Home address	Passara
Telephone number	
Name of Doctor	Kumari N
Status of Doctor	MO OPD
Date	2008-10-06

Save

- Notified to health authorities – based on disease category



SAHANA

Disaster Management System

DISEASE SURVEILLANCE MODULE

Home

Manage Diseases ▾

Patients/Cases ▾

Surveillance Report

Report

RTBS ▾

SAHANA MAIN

Sahana Home



Submission Successful

- ◆ Notification added

Notify this disease to

- ◆ Divisional Director of Health Services, Medical Of

[SEND](#)

Messaging

NG/ALERTING

Send Console

Send Message

Contacts

To: Divisional Director of Health Services,
Medical Of

Stored Messages

Template Messages

Dysentery case is notified from Passara by GH Badulla

Send Message

View Reports



- DISEASE SURVIELLANCE MODULE**
- Home
- Manage Diseases
- Patients/Cases
- Surviellance Report
- Report
- RTBS
- SAHANA MAIN**
- Sahana Home
- Disaster Preparedness

[View submitted diseases](#)

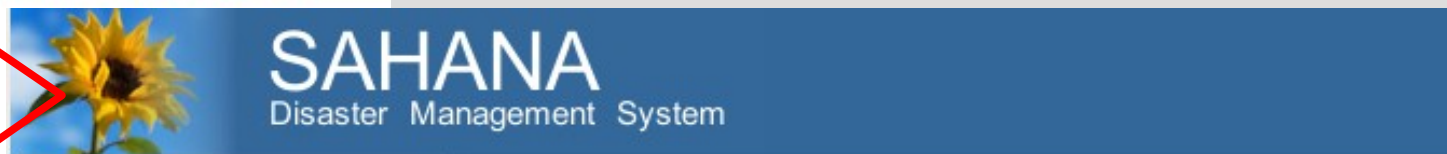
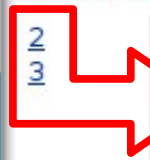

- DISEASE SURVIELLANCE MODULE**
- Home
- Manage Diseases
- Patients/Cases
- Surviellance Report
- Report
- RTBS

- SAHANA MAIN**
- Sahana Home
- Disaster Preparedness
- Messaging/Alerting Module
- Situation Awareness
- GPS Interface
- Missing Person Registry
- Disaster Victim Registry

Disease information

Disease information

Notification ID	2
Institute	GH Badulla
Name of the Patient	Samarakoon
Name of the Guardian	
Disease	Cholera
Date onset	2008-10-06
Date of admission	2008-10-06
BHT number	08/1121
Ward	1
Age	39
Sex	Female
Laboratory Results	none
Home address	12, Haliela
Telephone Number	

WER

WER Sri Lanka - Vol. 33 No. 49

02nd - 08th December 2006

Table 4: Selected notifiable diseases reported by Medical Officers of Health
25th Nov - 1st Dec 2006 (48th Week)

DPDHS Division	Dengue Fever / DHF*		Dysentery		Encephalitis		Enteric Fever		Food Poisoning		Leptospirosis		Typhus Fever		Viral Hepatitis		Returns Received Timely**
	A	B	A	B	A	B	A	B	A	B	A	B	A	B	A	B	%
Colombo	86	3112	04	336	00	07	03	78	00	45	02	131	00	04	01	67	86
Gampaha	25	1673	03	300	00	10	00	57	00	147	03	200	00	11	05	143	64
Kalutara	11	886	11	472	00	07	00	77	00	59	07	114	00	06	02	44	70
Kandy	90	1265	04	425	00	09	03	112	01	35	07	90	02	96	00	129	82
Matale	16	325	09	297	00	06	00	18	00	21	03	26	00	02	03	19	67
Nuwara Eliya	02	37	04	331	00	00	02	182	00	18	00	11	00	38	14	251	86
Galle	06	218	06	182	00	03	00	13	00	12	07	59	01	16	00	04	94
Hambantota	04	210	01	93	00	09	01	32	00	32	02	49	00	83	01	57	90
Matara	15	494	03	176	00	10	03	75	00	34	07	155	08	225	02	14	100
Jaffna	00	48	00	134	00	03	00	158	00	27	00	03	00	129	00	75	00
Kilinochchi	00	01	00	23	00	00	00	06	00	24	00	00	00	00	00	08	00
Mannar	00	01	04	51	00	00	00	135	00	03	00	01	00	00	00	10	40
Vavuniya	02	12	20	140	00	04	00	91	07	79	00	02	00	00	00	08	75

H 399



DISEASE SURVIELLANCE MODULE

- Home
- Manage Diseases ▼
- Patients/Cases ▼
- Surviellance Report
- Report
- RTBS ▼

SAHANA MAIN

- Sahana Home
- Disaster Preparedness
- Messaging/Alerting Module
- Situation Awareness
- GPS Interface

Weekly Return of Communicable Diseases

Key: * - Fields tagged with a star (*) are mandatory and must be filled.

Select the filter type

Province	<input type="text"/>	Health	H 399
District	<input type="text" value="Badulla"/>	M.O.H. Area	<input type="text"/>
R.D.H.S. Div	<input type="text"/>	Week Ending	10/11/08

[Generate Report](#)

